

	4 /				
	4 /				
	70000m ³ /h				
	70000m ³ /h				
	2022. 2. 16		2022. 3. 1		
	2022. 6		2022. 8. 3 4		
	-				
	1218		1218		100%
	1218		1218		100%

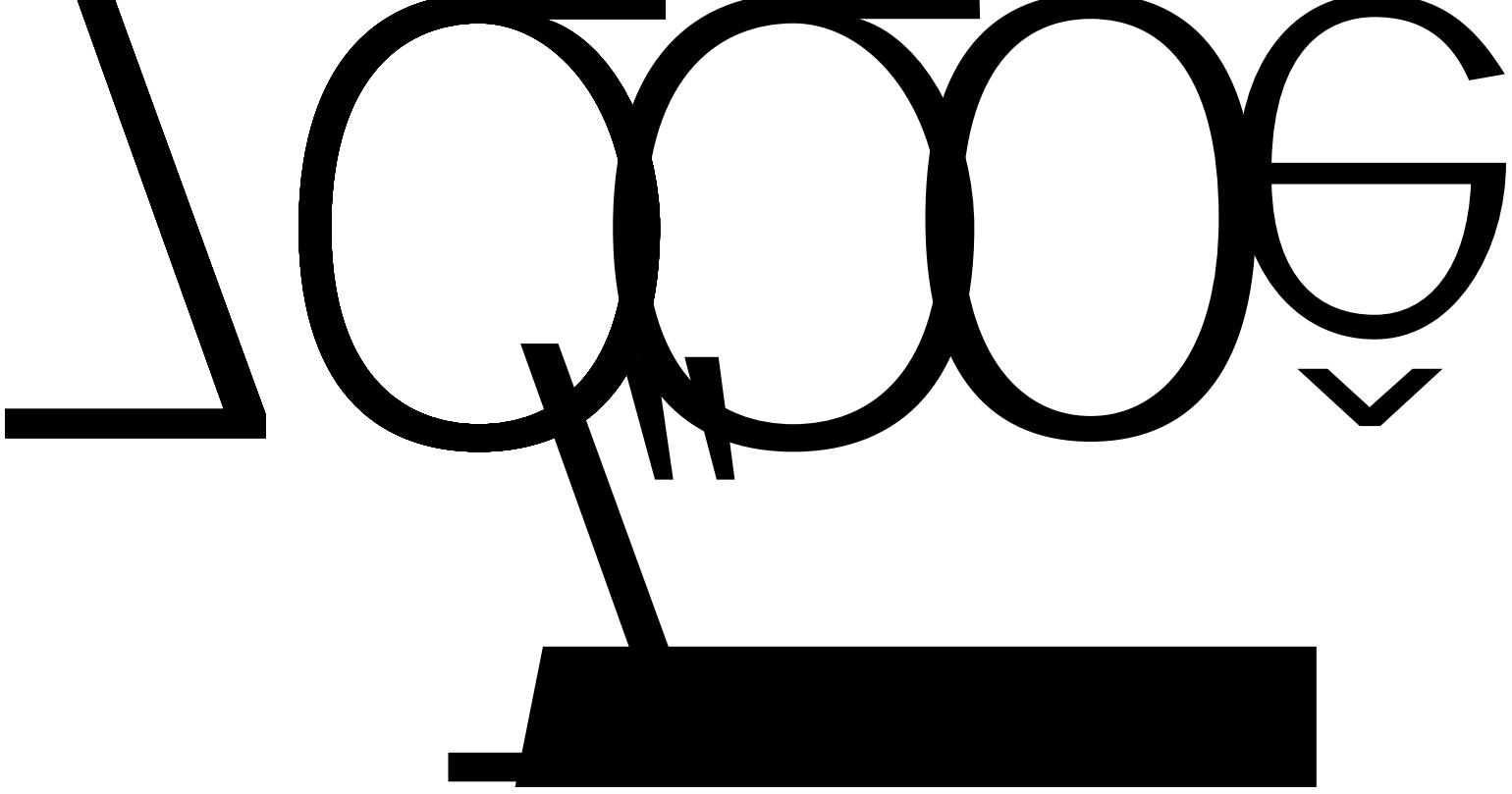

2.1

N 34. 86428° , E 117. 45010°

800

1

2

3

1218

1218

DA005

2-

1

2-1

—

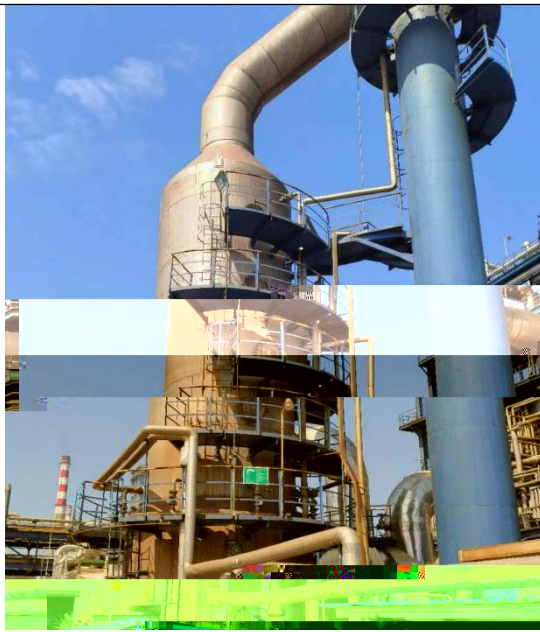
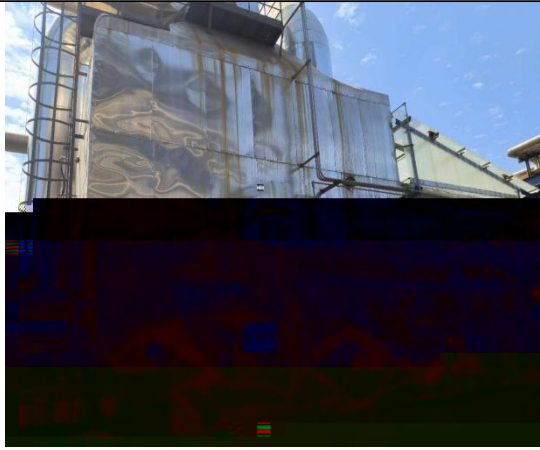

2.2

2-2 主 一

2-3 主 一

0.8mpa

2.6

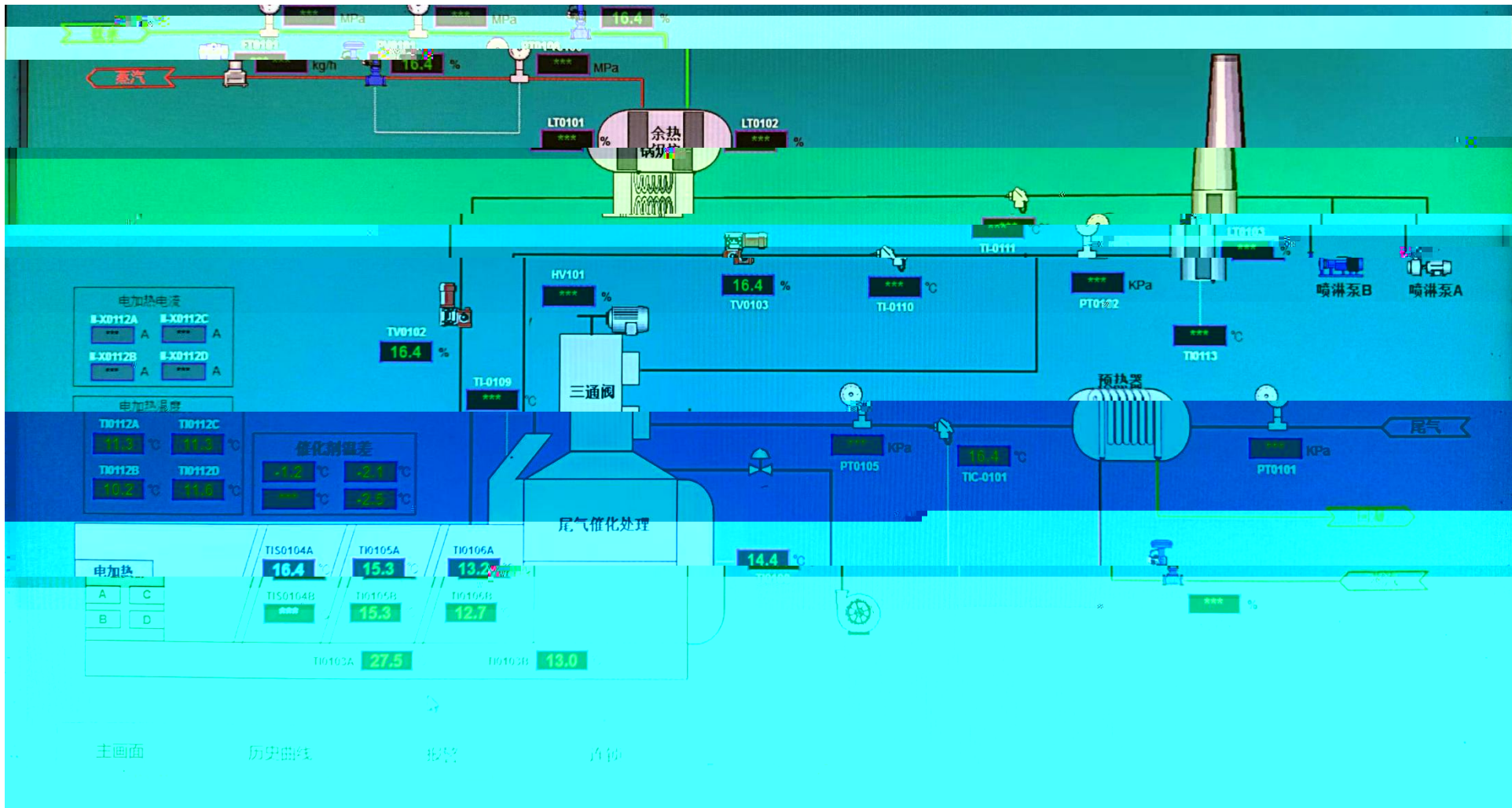

3.1

3.1.1

0.8mpa

3.1.2

3-2

3-1

—

3.2

1

2

DA005
VOCs

3-3

3-2

信 一

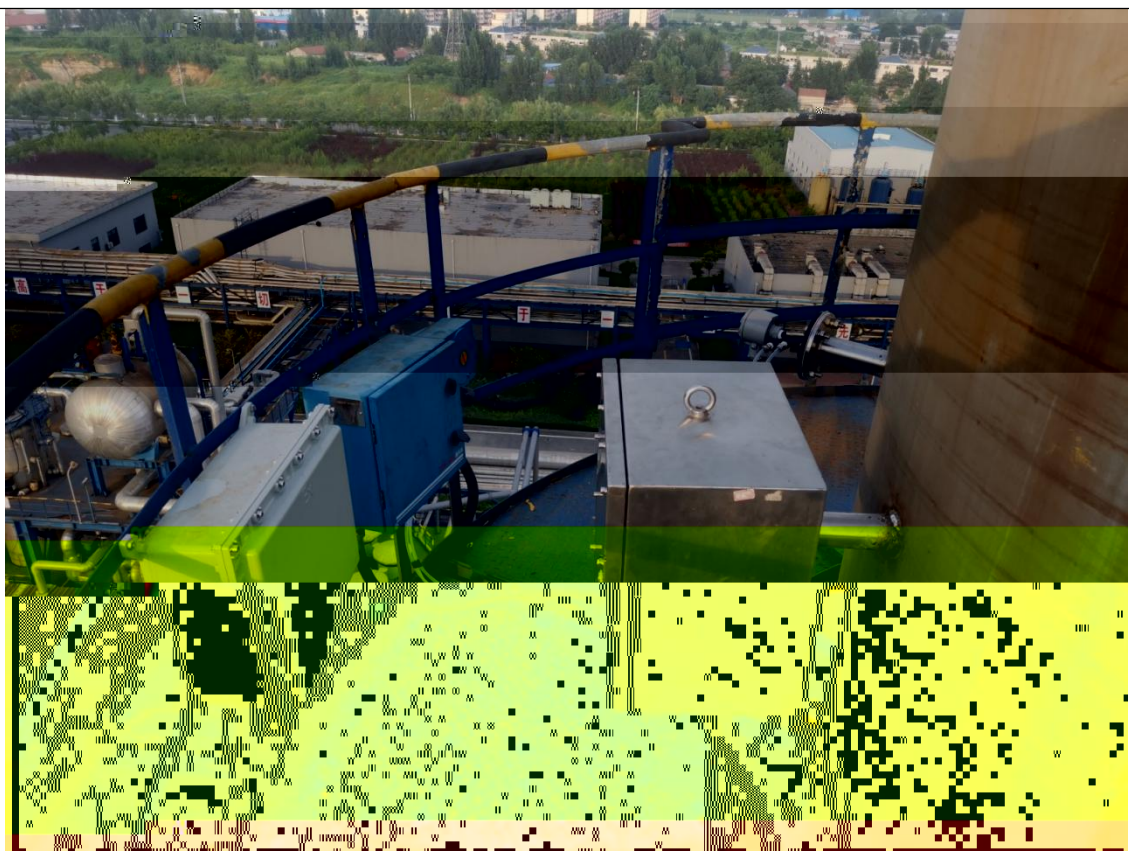
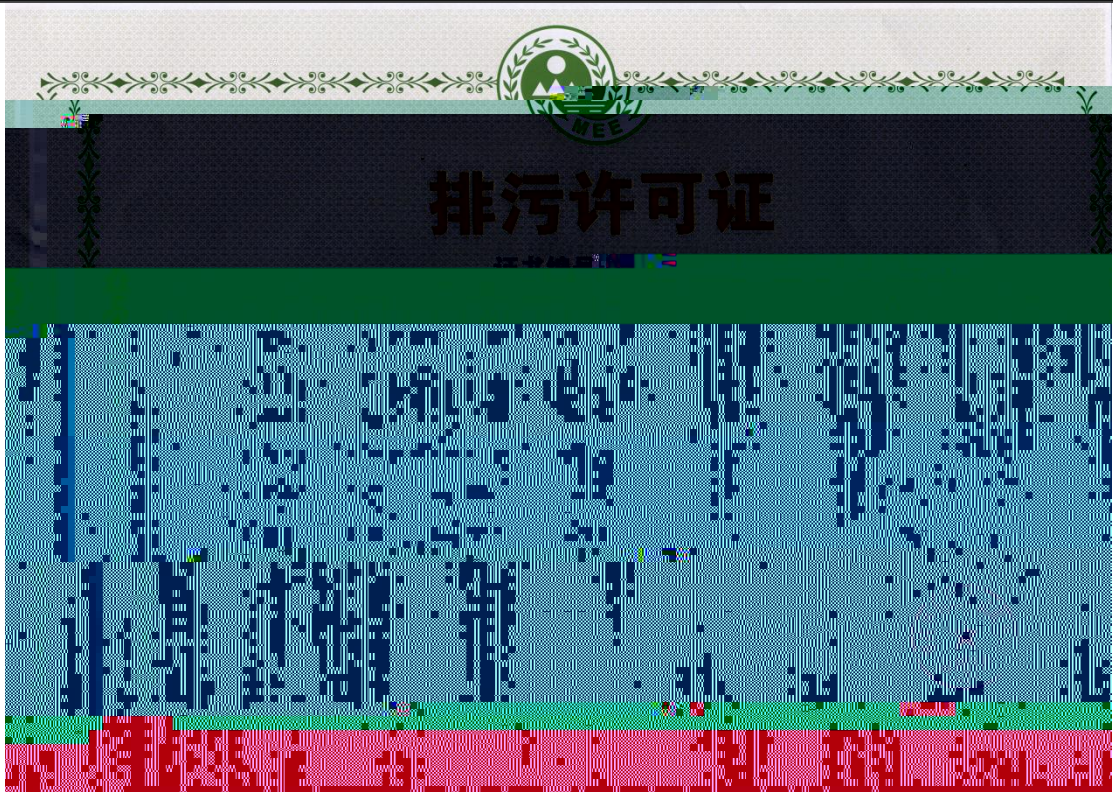



3.3

3.3.1

1218

1218

100%

3-4 保 一

1				1218	1218
				1218	1218

3. 3. 2"

"

"

"

3-5 三

4.1

4.1.1

4.1.2

1

2

4.2

4-1

4-1		

--	--	--

5-1

—

5-2

儀

—

5.3

100%		70000m ³ /h			70000m ³ /h			

7-5						

8000h

6. 48t/a

VOCs

1. 16t/a